

Project: Lookin' Good!

Place yourself in a celebrity photo. You can be a politician or entertainer.

1. Put a background photo into Photoshop Elements. (Copy the photo and Select **File > New From Clipboard** in PSE)
2. Look at the background photo and take your photo according to the angle, etc. that you want to match. Do you need a full-size photo? Should you be seated? Open and copy the photo you want to PLACE in your background photo. You may also DRAG your second image in.

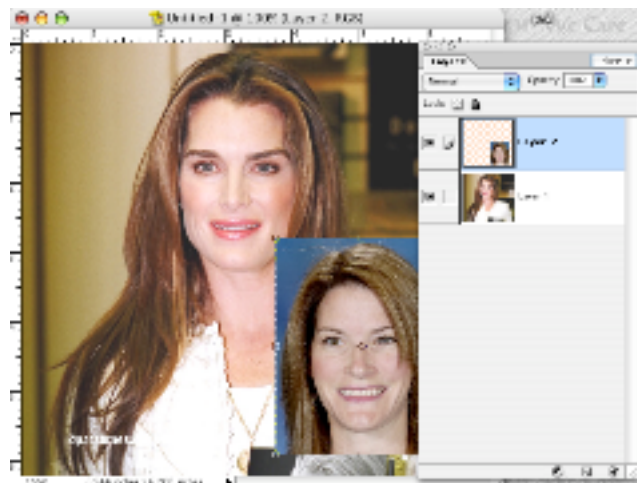

3. Paste the photo in Photoshop Elements. Your photo appears on top of the background photo. It is actually a separate layer.

4. Open the layers tab. Click on the layer that is the picture of your face. Slide the opacity down so you can see through your photo enough to match it to the background photo.

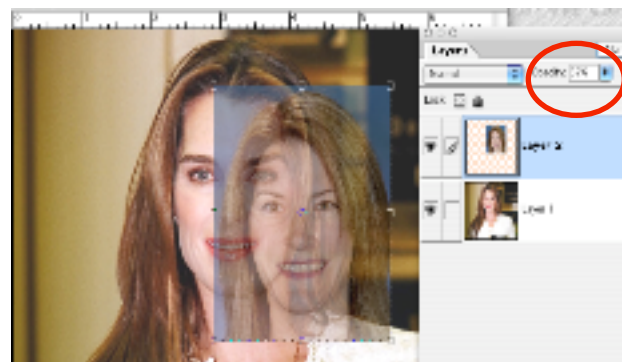

5. Use the handles to resize your photo. Try to keep the height and width the same.



6. Use the eraser and magic wand to remove areas of your photo.

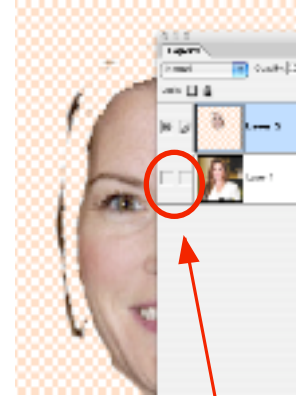

7. You can turn a layer off to fine tune and check your progress.

Click the eye to turn a layer off and then back on again.

8. Use additional editing tools carefully. You can have believable results, or a photo that is obviously edited.



Maybe I should see Brooke's hairdresser?

